

## QST@CGS-CIMB Installation Guide

1. Run QST@CGS-CIMB Setup Wizard, click Next to continue.

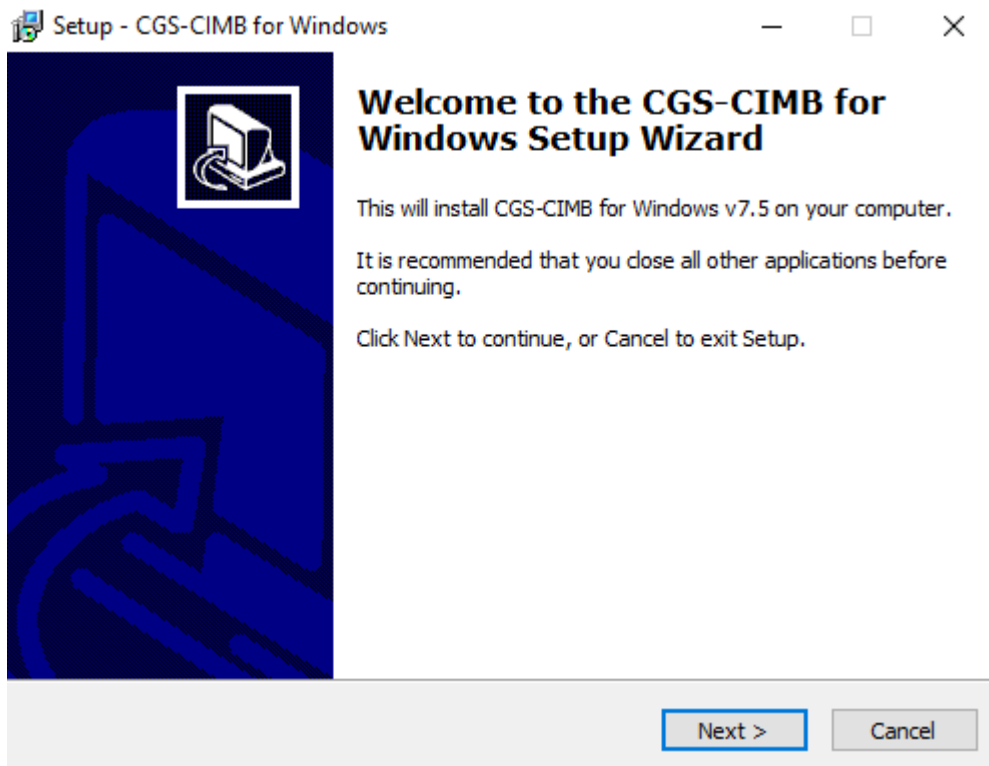

2. Choose the location in which to install QST@CGS-CIMB. Click Next to continue.

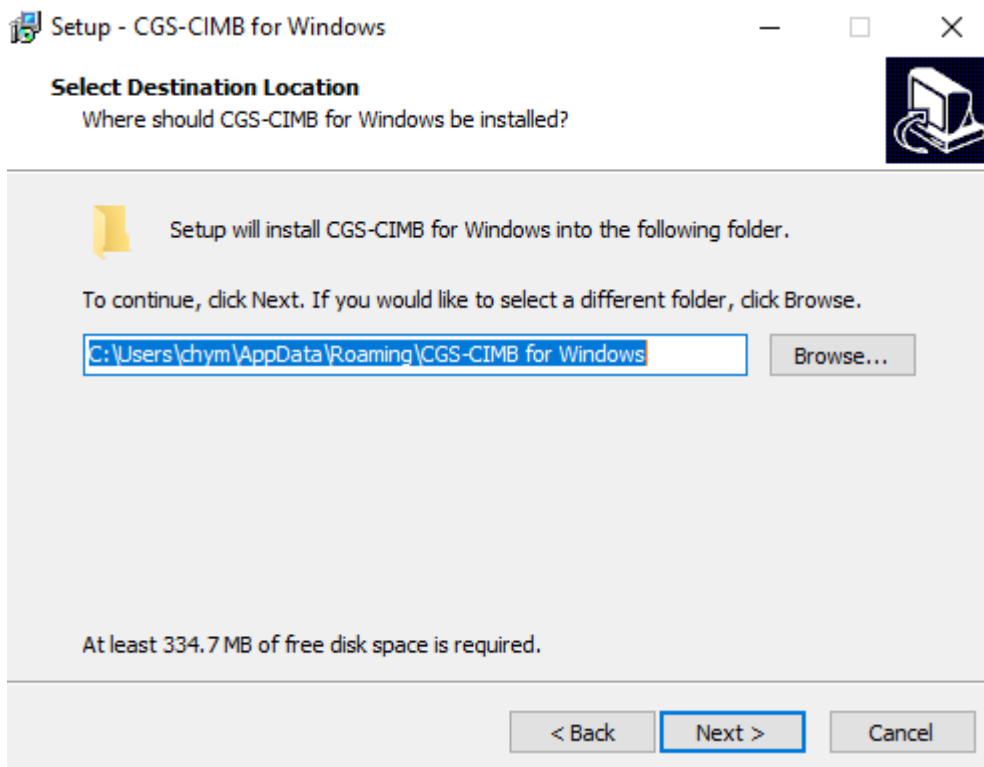

3. Select the settings accordingly for your device before installation.

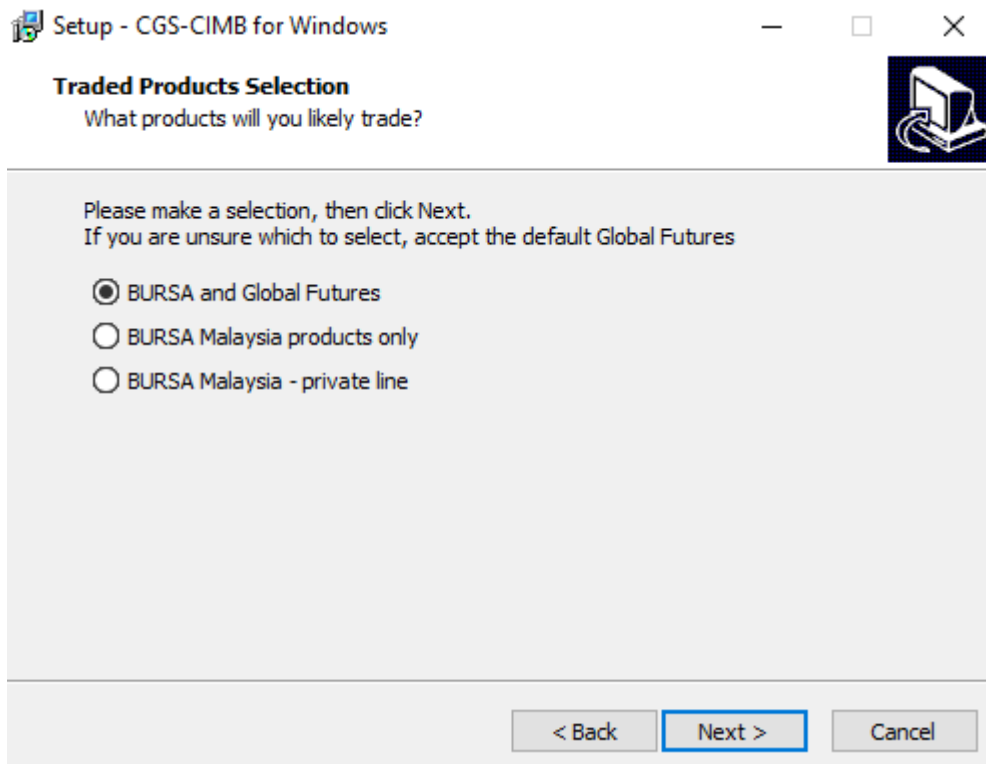

4. Launch QST@CGS-CIMB from desktop after completion of installation.



5. Key in your user name & password and click Login.

**Remark: First-time user is required to reset their password before initial login.**

*(Please refer to QST@CGS-CIMB reset password user guide at Page 4)*



## 6. Login Successfully.

CGS-CIMB-Desktop - Live Trading  
Workspace Frame View Help Logout: General My Subscriptions Order Entry Quotes Monitor  
Account: Entire Book

Contract	Quoted Instrument	Last	Net Cha...	Bid	Ask	Open	High	Low	Volume	Settlement	Open Interest	Expiration	Close	Prev. Set.
<b>FKLI</b>														
KLIN19	BMD/FTSE Bursa Malaysia KLCI/JUL19	S 1694.50 (1)	B 6.50	S 1694.50 (7)	1694.50 (1)	1689.50	1699.50	1687.50	3928	1688.00 P	22842	07/31/2019	1688.00	
KLIG19	BMD/FTSE Bursa Malaysia KLCI/AUG19	S 1695.00 (1)	B 7.50	S 1694.00 (1)	1697.50 (1)	1690.00	1698.00	1689.50	72	1687.50 P	138	08/30/2019	1687.50	
KLII19	BMD/FTSE Bursa Malaysia KLCI/SEP19	S 1692.00 (1)	B 7.00	S 1690.00 (5)	1692.00 (2)	1687.50	1694.50	1687.00	71	1685.00 P	559	09/30/2019	1685.00	
KLIZ19	BMD/FTSE Bursa Malaysia KLCI/DEC19	S 1688.00 (1)	B 7.50	S 1680.00 (2)	1688.00 (1)	1681.00	1690.00	1681.00	24	1680.50 P	158	12/31/2019	1680.50	
<b>FCPO</b>														
MPCN19	BMD/Crude Palm Oil/JUL19	S 1890 P	B		2000 (3)				0	1890 P	1630	07/15/2019	1890	
MPCQ19	BMD/Crude Palm Oil/AUG19	S 1918 (1)	B -12	S 1910 (1)	1918 (2)	1923	1924	1910	927	1930 P	15692	08/15/2019	1930	
MPCU19	BMD/Crude Palm Oil/SEP19	S 1947 (1)	B -11	S 1947 (1)	1947 (3)	1949	1954	1940	7464	1958 P	63162	09/13/2019	1958	
MPCV19	BMD/Crude Palm Oil/OCT19	S 1983 (1)	B -9	S 1978 (3)	1984 (3)	1986	1989	1977	2512	1992 P	34833	10/15/2019	1992	
MPCX19	BMD/Crude Palm Oil/NOV19	S 2018 (18)	B -12	S 2015 (21)	2019 (20)	2026	2027	2016	1735	2030 P	26349	11/15/2019	2030	
MPCZ19	BMD/Crude Palm Oil/DEC19	S 2069 (1)	B -10	S 2045 (1)	2071 (6)	2075	2077	2068	959	2079 P	27035	12/13/2019	2079	
<b>FM70</b>														
M70N19	BMD/Mini FTSE Bursa Malaysia Mid 70 ...	S 14853 (1)	B 50	S 14842 (1)	14861 (1)	14807	14860	14807	16	14803 P	191	07/31/2019	14803	
M70Q19	BMD/Mini FTSE Bursa Malaysia Mid 70 ...	S 14812 (1)	B 47	S 14792 (1)	14850 (1)	14765	14812	14762	591	14765 P	624	08/30/2019	14765	
M70U19	BMD/Mini FTSE Bursa Malaysia Mid 70 ...	S 14706 P	B	S 14735 (1)	14799 (1)				580	14706 P	699	09/30/2019	14706	
M70Z19	BMD/Mini FTSE Bursa Malaysia Mid 70 ...	S 14533 P	B	S 13500 (1)					0	14533 P	1	12/31/2019	14533	
<b>FPOL</b>														
FPOLU19	BMD/RBD Palm Olein/SEP19	S 503.50 P	B						0	503.50 P	4	07/25/2019	503.50	
FPOLV19	BMD/RBD Palm Olein/OCT19	S 508.50 P	B						0	508.50 P	0	08/23/2019	508.50	
FPOLX19	BMD/RBD Palm Olein/NOV19	S 513.50 (5)	B 0.00	S 511.50 (10)	514.00 (20)	513.50	513.50	513.50	160	513.50 P	170	09/25/2019	513.50	
<b>FGLD</b>														
FGLDN19	BMD/BMD Gold/JUL19	S 184.70 (1)	B 0.50	S 184.00 (2)	184.70 (1)	184.30	184.70	184.30	2	184.20 P	9	07/31/2019	184.20	
FGLDQ19	BMD/BMD Gold/AUG19	S 184.70 (2)	B 0.10	S 184.00 (2)	184.80 (2)	184.70	184.70	184.70	2	184.60 P	11	08/30/2019	184.60	
FGLDU19	BMD/BMD Gold/SEP19	S 185.10 (2)	B 0.10	S 184.10 (2)	186.90 (2)	185.10	185.10	185.10	2	185.00 P	5	09/30/2019	185.00	
FGLDV19	BMD/BMD Gold/OCT19	S 185.40 (2)	B 0.30	S 184.20 (2)	186.65 (2)	185.40	185.40	185.40	2	185.10 P	7	10/31/2019	185.10	

Connected to Primary as ... Connected to Live Trading Servers 2:18:31 PM SGT

## 7. Select 'Exit' to proceed with system logout.

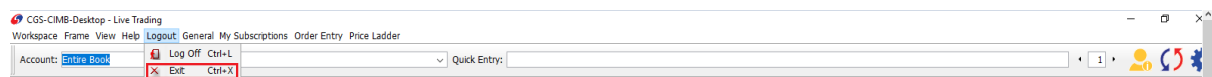

## 8. Save your settings under local harddrive & server before proceed with the system logout.

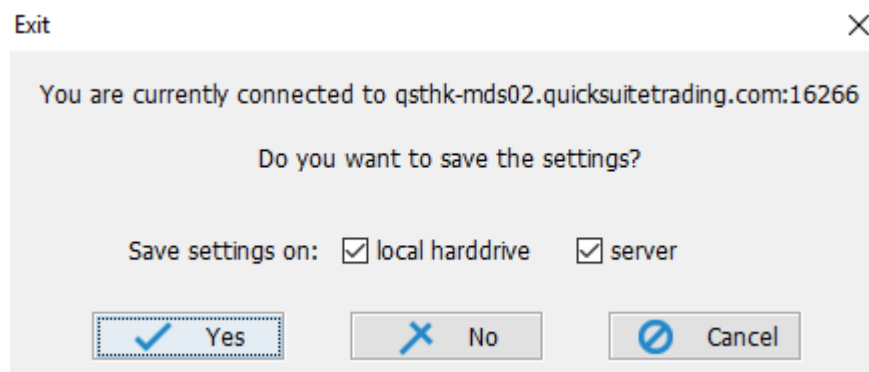

Remark: Alternative price feed server & port as below:

### HK price feed IPs & Ports

qsthk-mds01.quicksuitetrading.com | port:16166

qsthk-mds02.quicksuitetrading.com | port:16266

### US price feed IPs & Ports

quotes1.quickscreentrading.com | port:8966

quotes2.quickscreentrading.com | port:8966

## Reset Password Guide for QST@CGS-CIMB

1. An email which consists of QST username & password reset link will be sent to your registered email with CGS-CIMB Futures.

Password reset link: <https://qstrp.quicksuitetrading.com/subscriptions/cimb/password>

Sample as below:

Dear Client,

We wish to inform that your application for online Trading (QST) has been approved. Please install the link below and reset your password accordingly.

Please call your respective Futures Broker's Representative (FBR) if you require any clarifications.

Installation link	<a href="http://quotes.quickscreentrading.com/downloads/CIMB/CIMB-7.5.exe">http://quotes.quickscreentrading.com/downloads/CIMB/CIMB-7.5.exe</a>
Username	
Password Reset Link	<a href="https://qstrp.quicksuitetrading.com/subscriptions/cimb/password">https://qstrp.quicksuitetrading.com/subscriptions/cimb/password</a>

2. Click on the reset password link and fill in the required information in password recovery page.

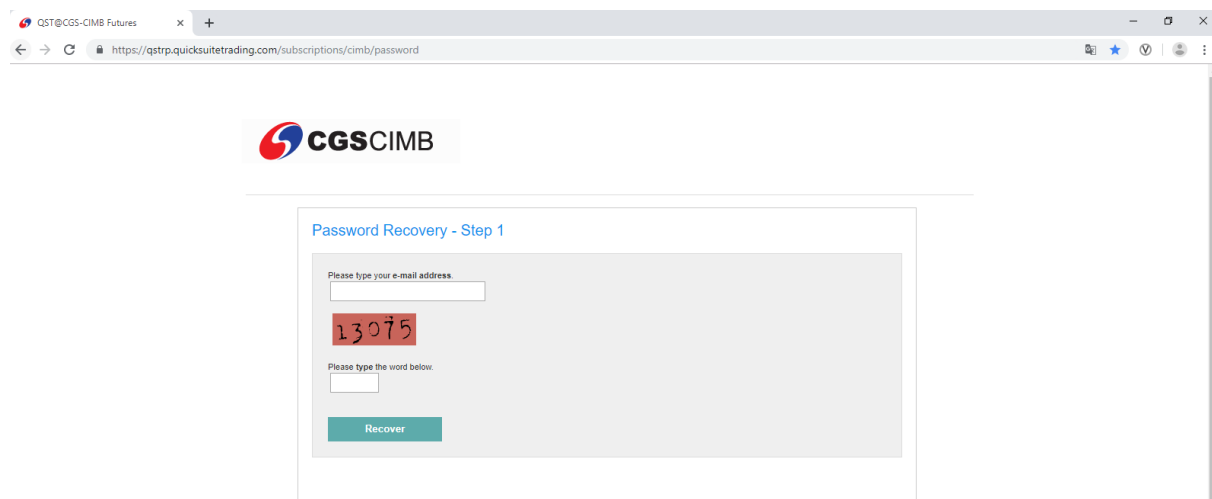

3. An email will be sent to your registered email address, click on the reset password link again.

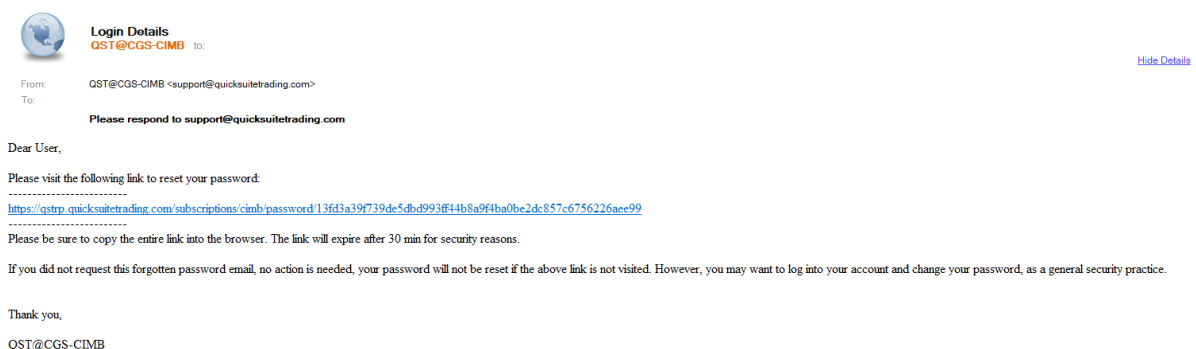

**Login Details**  
QST@CGS-CIMB to: [Hide Details](#)

From: QST@CGS-CIMB <support@quicksuitetrading.com>  
To: **Please respond to support@quicksuitetrading.com**

Dear User,

Please visit the following link to reset your password:  
-----  
<https://qstrp.quicksuitetrading.com/subscriptions/cimb/password/13fd3a39f739de5dbd993ff44b8a9f4ba0be2dc857c6756226ae99>  
-----

Please be sure to copy the entire link into the browser. The link will expire after 30 min for security reasons.

If you did not request this forgotten password email, no action is needed, your password will not be reset if the above link is not visited. However, you may want to log into your account and change your password, as a general security practice.

Thank you,  
QST@CGS-CIMB

4. Select your QST ID with CIMB Futures and click 'Recover'.



**Password Recovery - Step 1a**

Multiple matches found based on the email address provided.  
Please select the username you wish to change from the list below.  
(full details masked for security reasons)

..... ▾

Recover

5. Fill in your new password and click 'Submit'.

(Remarks: Your password combination must comprise of at least: one uppercase letter, one lowercase letter, one number and one symbol)

Password example: **Abc12345#**



**Password Recovery - Step 2**

Welcome back!  
Please enter your new password in the fields below.

New Password

Confirm Password

Submit